

LAND-MARK SURVEYING

Mark L. Miritz

Wisconsin Registered Land Surveyor S-2582

N9330 Knuteson Drive

Whitewater, WI 53190

Phone: (262) 495-3284

FAX : (262) 495-8421

LAND-MARKSURVEYING.COM

PLAT OF SURVEY

LOT 12 IN WALTON'S PINE BLUFF SUBDIVISION, LOCATED IN PART OF THE SOUTHEAST 1/4 AND THE SOUTHWEST 1/4 OF THE SOUTHEAST 1/4 OF SECTION 3, TOWN 4 NORTH, RANGE 15 EAST, CITY OF WHITEWATER, WALWORTH COUNTY, WISCONSIN.

OWNER: THE EDWIN L. KOWALSKI AND RUTH H. KOWALSKI REVOCABLE TRUST  
13502 E L & J TOWNLIN ROAD  
WHITEWATER, WI 53190

THE EAST LINE OF SE 1/4 SEC. 3-4-15 WAS ASSUMED TO BEAR N 00°00'02" E AS PLATTED

SCALE: 1 INCH = 30 FEET

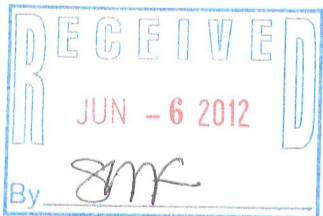
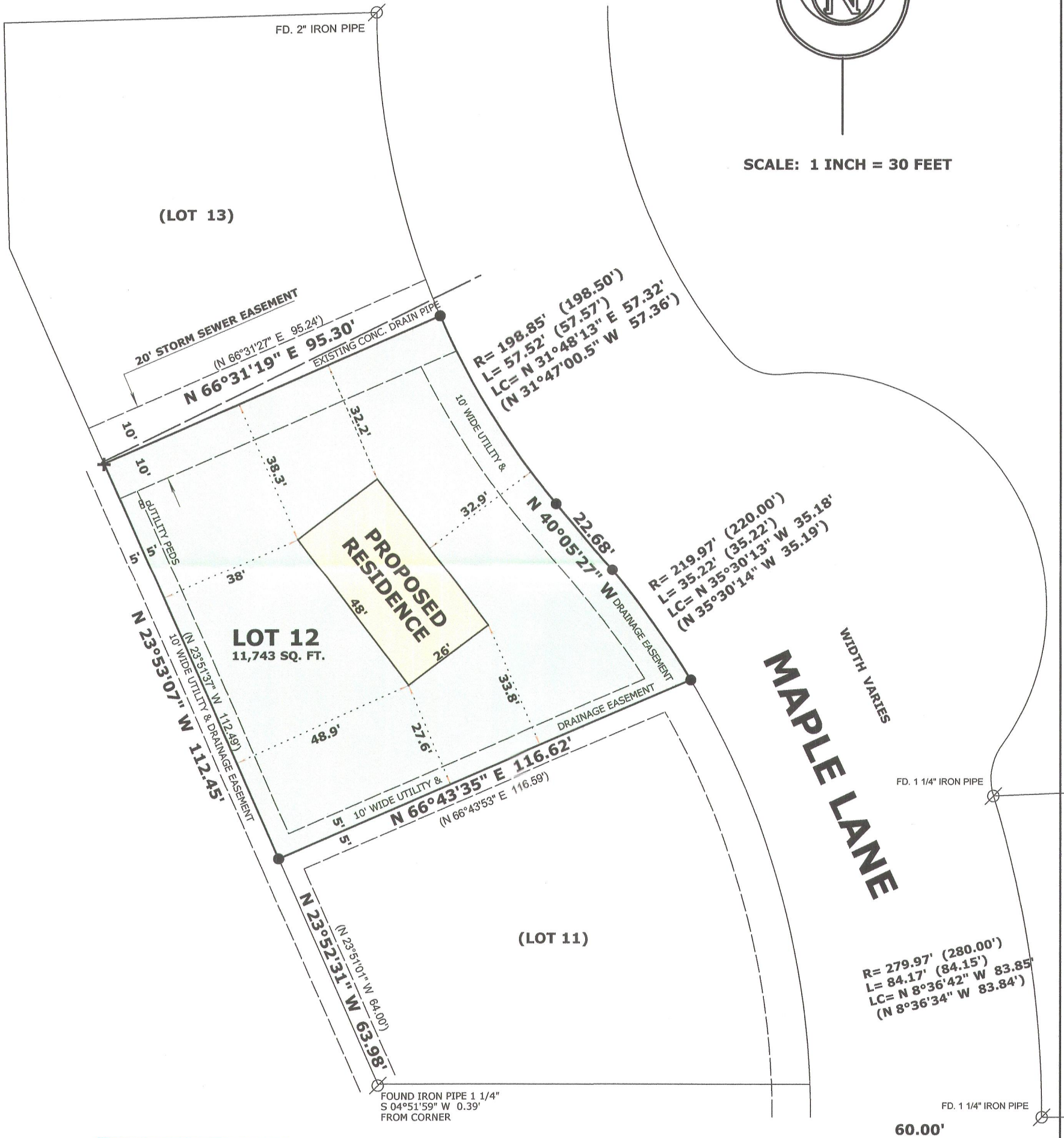

LEGEND

- ⊗ FOUND IRON PIPE
- ✕ SET CUT CROSS ON CONCRETE DRAIN PIPE
- SET IRON ROD, 18" LONG, WEIGHING 1.5 LBS./LINEAL FT., 3/4" DIA.
- ( x x ) RECORDED AS DIMENSION



"I hereby certify that the above described property has been surveyed by me or under my direction and that the above map is a true representation thereof and shows the size and location of the property, its exterior boundaries, the location of all visible structures and dimensions of all principal buildings thereon, boundary fences, apparent easements, roadways and visible encroachments, if any."  
"This survey is made for the use of the present owners of the property, and also those who purchase, mortgage, or guarantee the title thereto within one year from date hereof."

Mark L. Miritz  
MARK L. MIRITZ  
WISCONSIN REGISTERED  
LAND SURVEYOR S-2582

DATE: MARCH 11, 2012 JOB NO. 12.204

1/WPB-12

010-912